

苏醒

约书亚乐团

扫码关注

编制：鼓手敬拜学苑
出品：鼓手敬拜学苑

♩ = 132

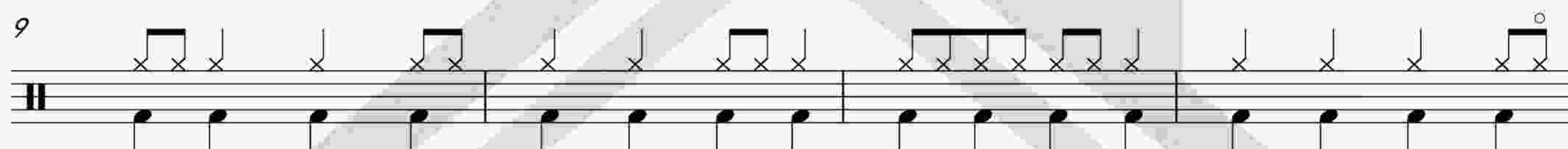
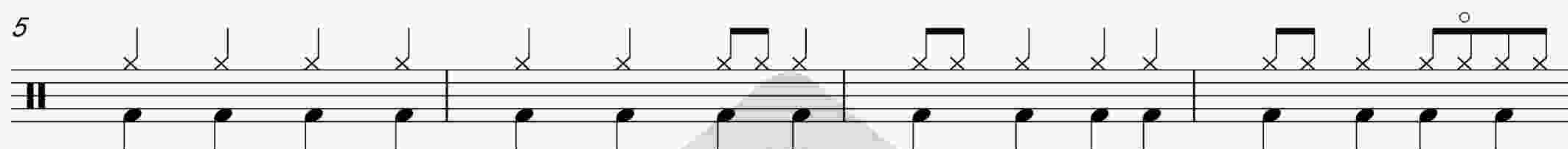
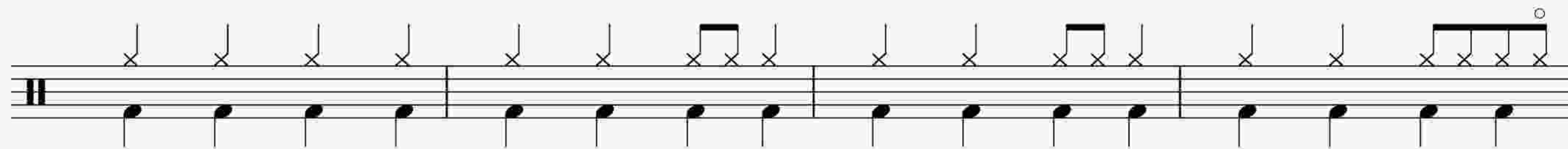

鼓手敬拜学苑

28

32

37

42

47

鼓手敬拜学苑

52

57

64

70

75

80

85

90

96

102

108

鼓手敬拜学苑